

How to Download and Import Media Profiles Into Roland VersaWorks®

This document shows you how to easily download media profiles from the Roland Profile Center website and upload the media profiles into your version of the Roland VersaWorks® RIP Software.

Welcome to the Roland Profile Center. Conveniently located at www.rolandprofilecenter.com, you will find the latest media profiles for Roland printers and popular media types. Be sure to visit the website frequently as it is regularly updated with new media profiles. This user guide will show you how easy it is to download media profiles for the Roland Profile Center and install them in your VersaWorks RIP® software.

Note: This guide is for use on Windows systems only.

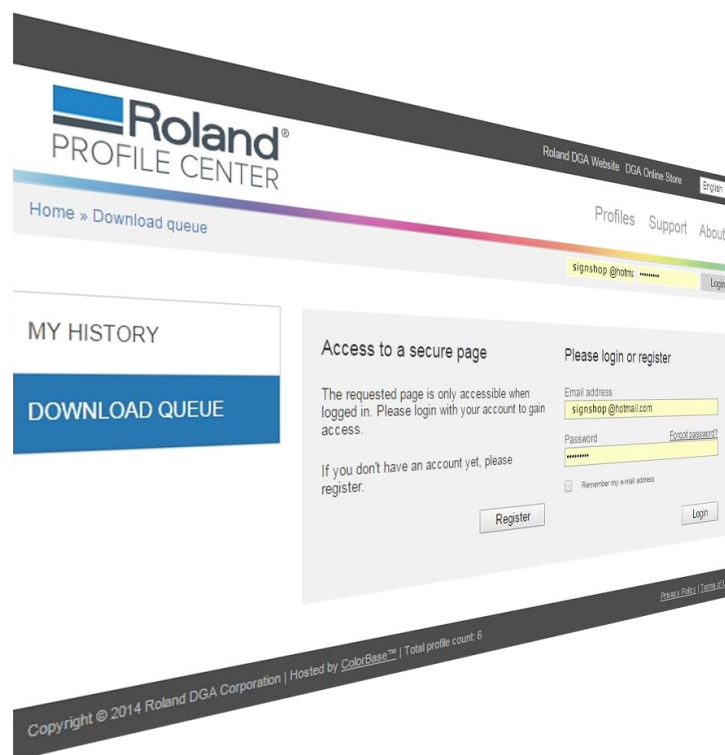

1. Visit the Roland Profile Center by typing www.rolandprofilecenter.com into your internet browser

- a. The website will take you directly to the profile search page.
- b. Anyone can search for profiles but once you are ready to download your selection, you will be prompted to log in or create an account.

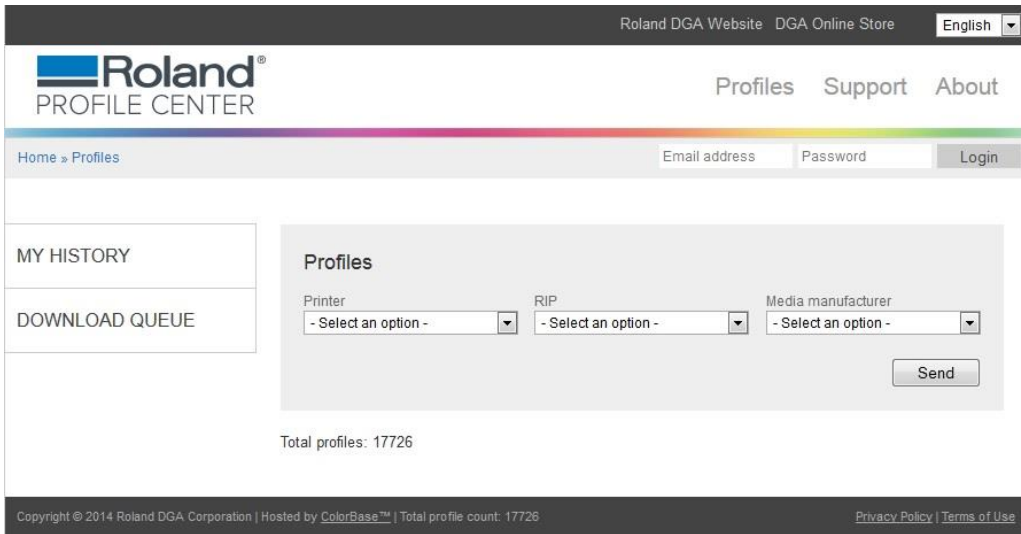

2. Search for profiles using the convenient search dropdown menus.

- a. We've made searching for profiles really easy by designing pre-set search tools.
- b. To begin your search, select your printer. The website will dynamically show the results for all the available media profiles for the printer you selected.

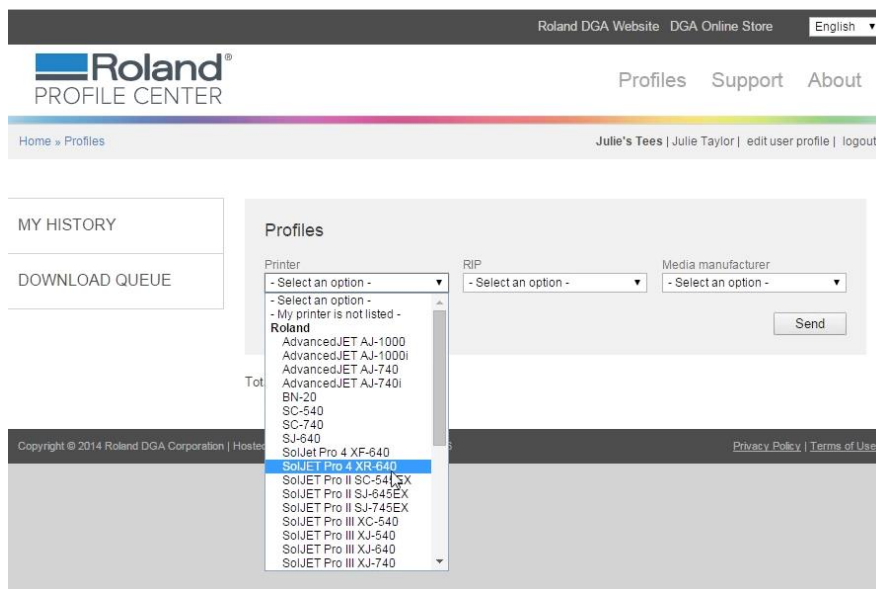

- c. You can continue to narrow your results by selecting your RIP, a Media Manufacturer, Ink Type and Media Name.

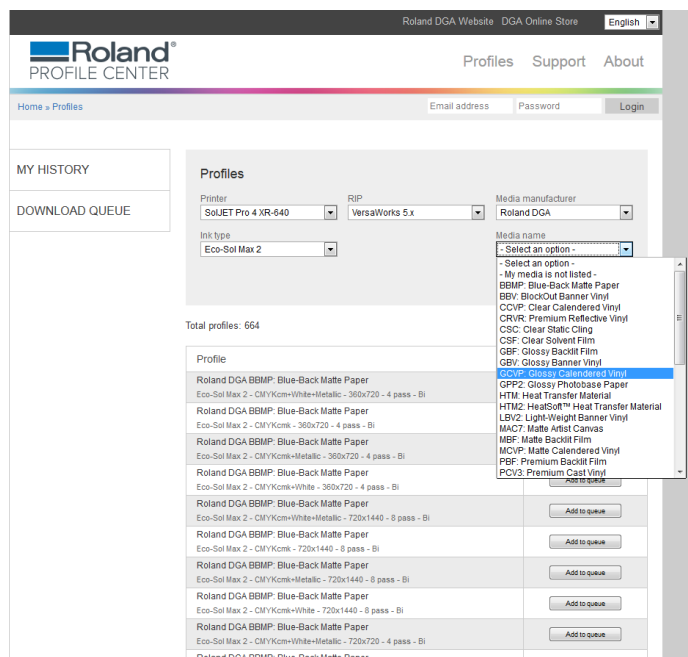

3. Add the profile to your download queue by selecting the button “Add To Queue” next to the profile you want to download.

- a. You will notice the link “Download Queue” will now reflect that there is 1 profile added to the Download Queue.

Profile		Request the profiles you need
Roland DGA BBMP: Blue-Back Matte Paper Eco-Sol Max 2 - CMYKcm+White+Metallic - 360x720 - 4 pass - Bi		Add to queue
Roland DGA BBMP: Blue-Back Matte Paper Eco-Sol Max 2 - CMYKcmk - 360x720 - 4 pass - Bi	NEW	Remove from Queue
Roland DGA BBMP: Blue-Back Matte Paper Eco-Sol Max 2 - CMYKcmk+Metallic - 360x720 - 4 pass - Bi	NEW	Add to queue
Roland DGA BBMP: Blue-Back Matte Paper Eco-Sol Max 2 - CMYKcmk+White - 360x720 - 4 pass - Bi	NEW	Add to queue
Roland DGA BBMP: Blue-Back Matte Paper Eco-Sol Max 2 - CMYKcm+White+Metallic - 720x1440 - 8 pass - Bi	NEW	Add to queue

4. Pay special attention to add only profiles created for your specific printer and ink configuration.

- a. For example, if your SOLJET PRO 4 XR-640 is set up with CMYKcmk then the profile must match the ink configuration of your printer.

Profile	Request the profiles you need
Roland DGA BBMP: Blue-Back Matte Paper Eco-Sol Max 2 - CMYKcm+White+Metallic - 360x720 - 4 pass - Bi	<input type="button" value="Add to queue"/>
Roland DGA BBMP: Blue-Back Matte Paper Eco-Sol Max 2 - CMYKcmk - 360x720 - 4 pass - Bi	<input type="button" value="Remove from Queue"/>
Roland DGA BBMP: Blue-Back Matte Paper Eco-Sol Max 2 - CMYKcm+Metallic - 360x720 - 4 pass - Bi	<input type="button" value="Add to queue"/>
Roland DGA BBMP: Blue-Back Matte Paper Eco-Sol Max 2 - CMYKcmk+White - 360x720 - 4 pass - Bi	<input type="button" value="Add to queue"/>
Roland DGA BBMP: Blue-Back Matte Paper Eco-Sol Max 2 - CMYKcm+White+Metallic - 720x1440 - 8 pass - Bi	<input type="button" value="Add to queue"/>

5. Continue to search for additional profiles and add them to your queue by changing your search selection in the dropdown menus.

Profile	Ink type	Status	Action
Roland DGA BBMP: Blue-Back Matte Paper	Eco-Sol Max 2 - CMYKcm+White+Metallic - 360x720 - 4 pass - Bi	1 030	Add to queue
Roland DGA BBMP: Blue-Back Matte Paper	Eco-Sol Max 2 - CMYKcm - 360x720 - 4 pass - Bi	1 030	Add to queue
Roland DGA BBMP: Blue-Back Matte Paper	Eco-Sol Max 2 - CMYKcm+Metallic - 360x720 - 4 pass - Bi	1 030	Add to queue
Roland DGA BBMP: Blue-Back Matte Paper	Eco-Sol Max 2 - CMYKcm+White - 360x720 - 4 pass - Bi	1 030	Add to queue
Roland DGA BBMP: Blue-Back Matte Paper	Eco-Sol Max 2 - CMYKcm+White+Metallic - 720x1440 - 8 pass - Bi	1 030	Add to queue
Roland DGA BBMP: Blue-Back Matte Paper	Eco-Sol Max 2 - CMYKcm - 720x1440 - 8 pass - Bi	1 030	Add to queue
Roland DGA BBMP: Blue-Back Matte Paper	Eco-Sol Max 2 - CMYKcm+Metallic - 720x1440 - 8 pass - Bi	1 030	Add to queue

6. Add each additional profile by clicking the “Add to queue” button.

Roland DGA Website DGA Online Store English

Roland
PROFILE CENTER

Profiles Support About

Home » Profiles Julie's Tees | Julie Taylor | edit account | logout

MY HISTORY

DOWNLOAD QUEUE

Profiles

Printer: SOLJET Pro 4 XR-640 RIP: VersaWorks 5.x Media manufacturer: Roland DGA

Ink type: Eco-Sol Max 2 Media name: GCVP: Glossy Calendered Vi

Total profiles: 28 [Download Queue \(1\)](#)

Profile		
Roland DGA GCVP: Glossy Calendered Vinyl Eco-Sol Max 2 - CMYKcm+White+Metallic - 360x720 - 2 pass - Bi		<input type="button" value="Add to queue"/>
Roland DGA GCVP: Glossy Calendered Vinyl Eco-Sol Max 2 - CMYKcm+White+Metallic - 360x720 - 4 pass - Bi		<input type="button" value="Add to queue"/>
Roland DGA GCVP: Glossy Calendered Vinyl Eco-Sol Max 2 - CMYKcmk - 360x720 - 2 pass - Bi		<input type="button" value="Add to queue"/>
Roland DGA GCVP: Glossy Calendered Vinyl Eco-Sol Max 2 - CMYKcmk+Metallic - 360x720 - 2 pass - Bi		<input type="button" value="Add to queue"/>
Roland DGA GCVP: Glossy Calendered Vinyl Eco-Sol Max 2 - CMYKcmk+White - 360x720 - 2 pass - Bi		<input type="button" value="Add to queue"/>
Roland DGA GCVP: Glossy Calendered Vinyl Eco-Sol Max 2 - CMYKcmk - 540x360 - 2 pass - Bi		<input type="button" value="Remove from Queue"/>
Roland DGA GCVP: Glossy Calendered Vinyl Eco-Sol Max 2 - CMYKcmk+Metallic - 540x360 - 2 pass - Bi		<input type="button" value="Add to queue"/>
Roland DGA GCVP: Glossy Calendered Vinyl Eco-Sol Max 2 - CMYKcmk+White - 540x360 - 2 pass - Bi		<input type="button" value="Add to queue"/>

7. You can request media profiles that are not shown.

- a. If you can find the profile you need, click the link “request the profiles you need.” You must be logged in to request a profile. If you don’t have a login simply create an account.

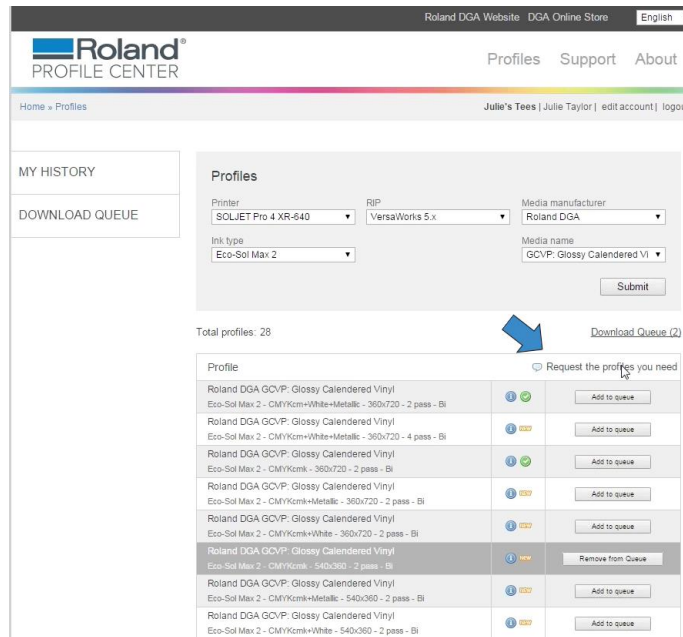

- b. Fill out the online form and submit.

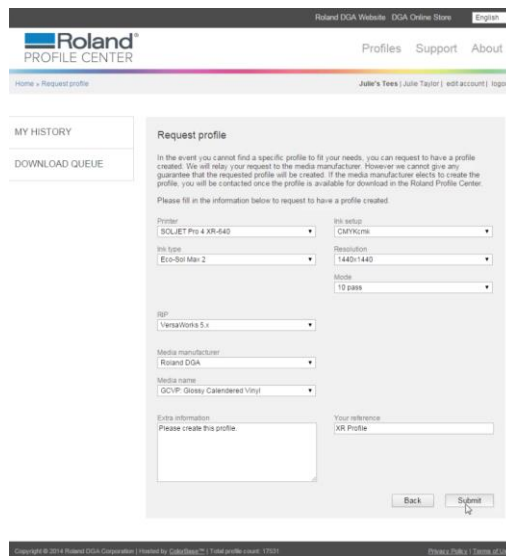

- c. We'll notify the media manufacturer of your request and if created, you will be notified by email when the requested profile is available online.

8. Begin downloading your media profile(s) by selecting “Download Queue.”

- a. Click the navigation link on the left to bring up the Download Queue page.

Roland DGA Website DGA Online Store English

Roland
PROFILE CENTER

Profiles Support About

Home » Download Queue Julie's Tees | Julie Taylor | edit account | logout

MY HISTORY

DOWNLOAD QUEUE

Download Queue

Below is the list of profiles you've selected to download. Once you select the download button a zip file will be prepared. Please note, the more profiles you download, the larger the zip file. In some cases it may take several minutes to prepare the zip file and also to download the zip file. Once a profile has been downloaded, it will be listed in your download history.

Remove All Download Queue

Total profiles: 2

Profile		
Roland SOLJET Pro 4 XR-640 Roland VersaWorks 5 x Roland DGA BBMP: Blue-Back Matte Paper Eco-Sol Mix 2 - CMYKcmk - 360x720 - 4 pass - Bi	NEW	Remove from Queue
Roland SOLJET Pro 4 XR-640 Roland VersaWorks 5 x Roland DGA GCVP: Glossy Calendered Vinyl Eco-Sol Mix 2 - CMYKcmk - 540x360 - 2 pass - Bi	NEW	Remove from Queue

Total profiles: 2

Copyright © 2014 Roland DGA Corporation | Hosted by ColorBase™ | Total profile count: 17531 Privacy Policy | Terms of Use

9. You will be prompted to login to view your Download Queue.

- a. If you need to create an account, click the “register” button to create an account
- b. After you fill out the online form, an activation email will be sent to the email address you registered your account with. You will then be able to log in to view your download queue.
- c. If you already have an account, just enter your user name and password then click “Login.”

Roland DGA Website DGA Online Store English

Roland
PROFILE CENTER

Profiles Support About

Home » Profiles Email address Password Login

MY HISTORY

DOWNLOAD QUEUE

Create Account

The requested page is only accessible when logged in. Please login with your account to gain access.

If you don't have an account yet, please register.

Register

Sign In

Email address

» You did not enter a correct value for this field!

Password [Forgot password?](#)

» You did not enter a correct value for this field!

Remember my e-mail address

Login

Copyright © 2014 Roland DGA Corporation | Hosted by ColorBase™ | Total profile count: 17531 [Privacy Policy](#) | [Terms of Use](#)

10. Confirm your selection and remove any unwanted profiles. Then click the “Download Queue” button.

- a. Verify your selections before downloading
- b. To remove a profile, select the “Remove from queue” button next to the profile you would like to remove.

Roland DGA Website | DGA Online Store | English

Roland
PROFILE CENTER

Profiles | Support | About

Home » Download Queue | Julie's Tees | Julie Taylor | edit account | logout

MY HISTORY

DOWNLOAD QUEUE

Download Queue

Below is the list of profiles you've selected to download. Once you select the download button a zip file will be prepared. Please note, the more profiles you download, the larger the zip file. In some cases it may take several minutes to prepare the zip file and also to download the zip file. Once a profile has been downloaded, it will be listed in your download history.

[Remove All](#) [Download Queue](#)

Total profiles: 2

Profile		
Roland SOLJET Pro 4 XR-640 Roland VersaWorks 5.x Roland DGA BBMP: Blue-Back Matte Paper Eco-Sol Max 2 - CMYKcmk - 360x720 - 4 pass - Bi		Add to queue
Roland SOLJET Pro 4 XR-640 Roland VersaWorks 5.x Roland DGA GCVP: Glossy Calendered Vinyl Eco-Sol Max 2 - CMYKcmk - 540x360 - 2 pass - Bi		Remove from Queue

Total profiles: 2

Copyright © 2014 Roland DGA Corporation | Hosted by ColorBase™ | Total profile count: 17531 | [Privacy Policy](#) | [Terms of Use](#)

11. Your profiles will be zipped into a single file.

- a. Depending on the number of profiles you selected, it may take from a few seconds to several minutes to prepare the file. When completed, simply click on the link “Files are ready, click here to start download.”

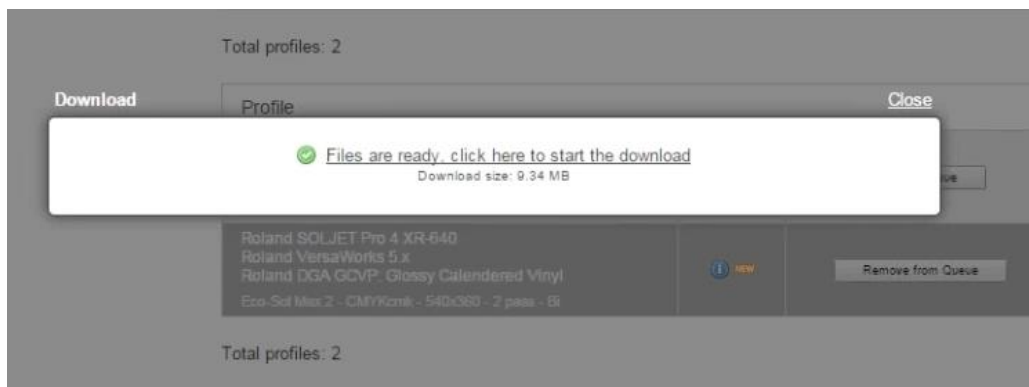
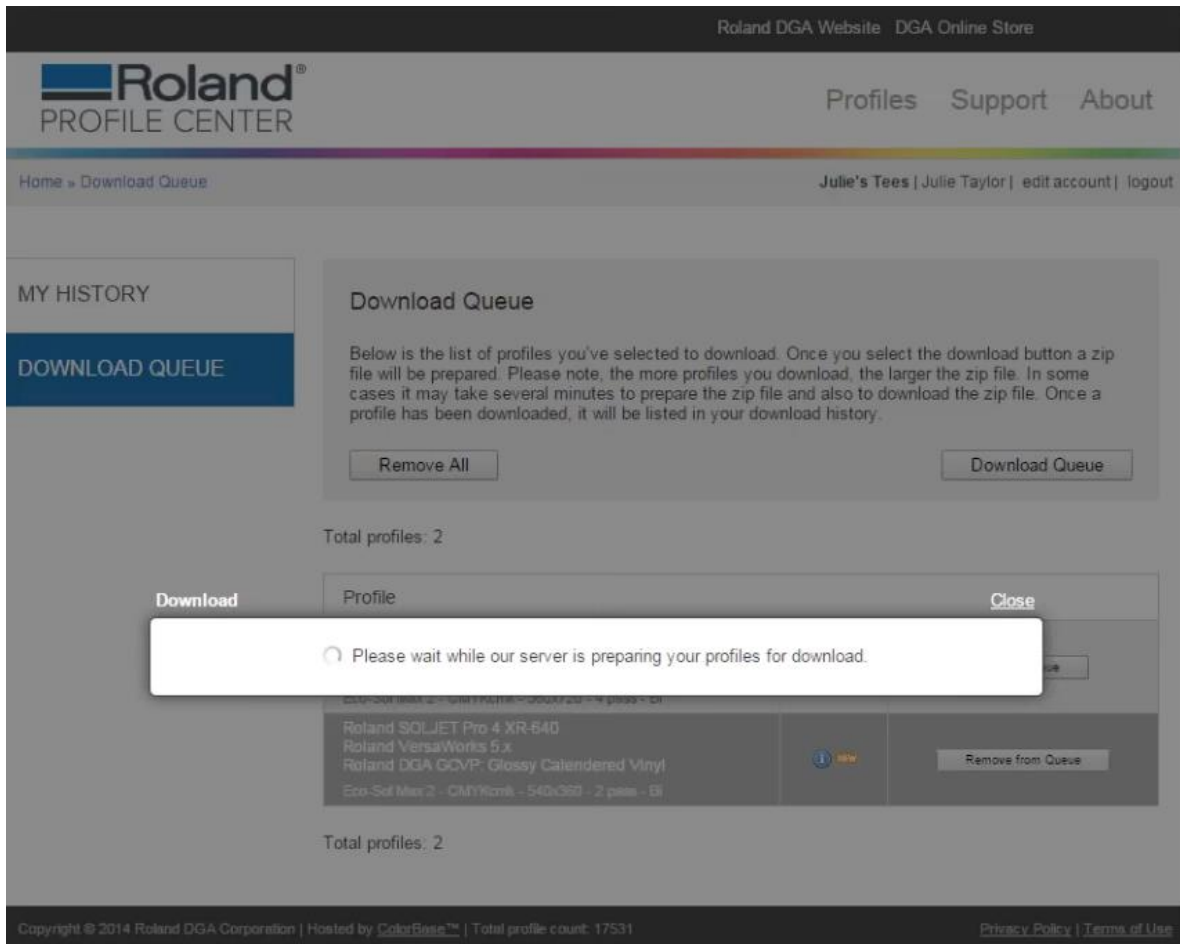

12. The zip file will download to your computer. When the download is complete, open the file in your downloads folder and save it to your computer.

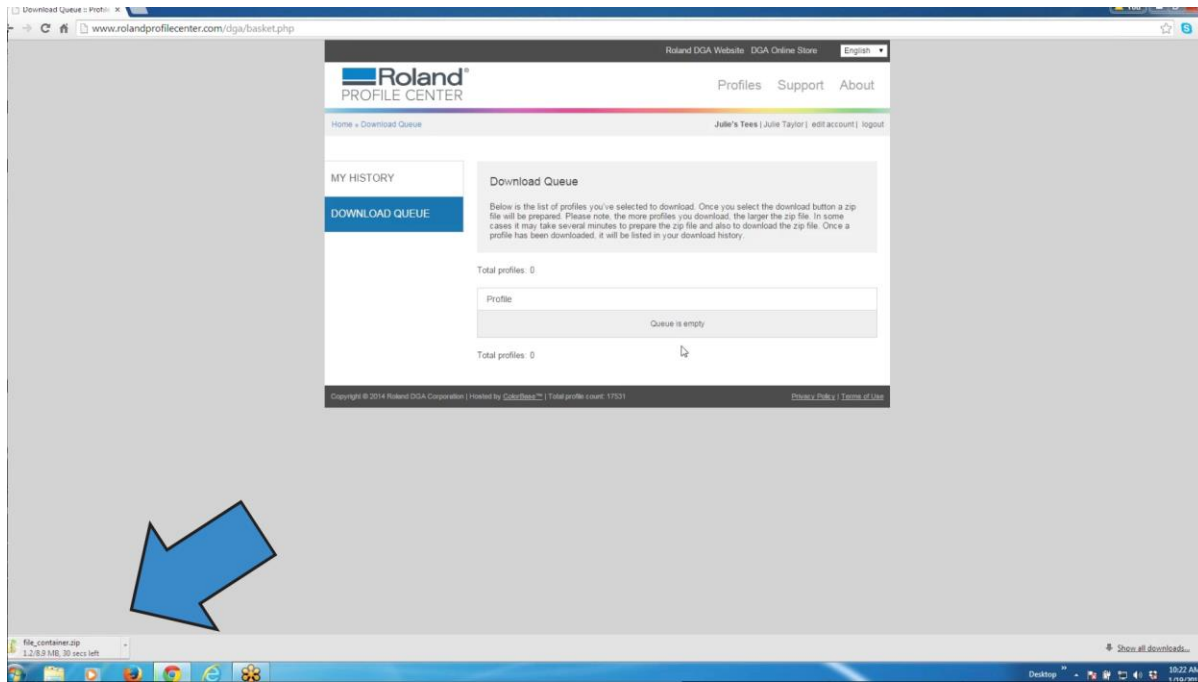

13. Open the zip file from your downloads folder and click the “Extract All Files” button at the top of your browser.

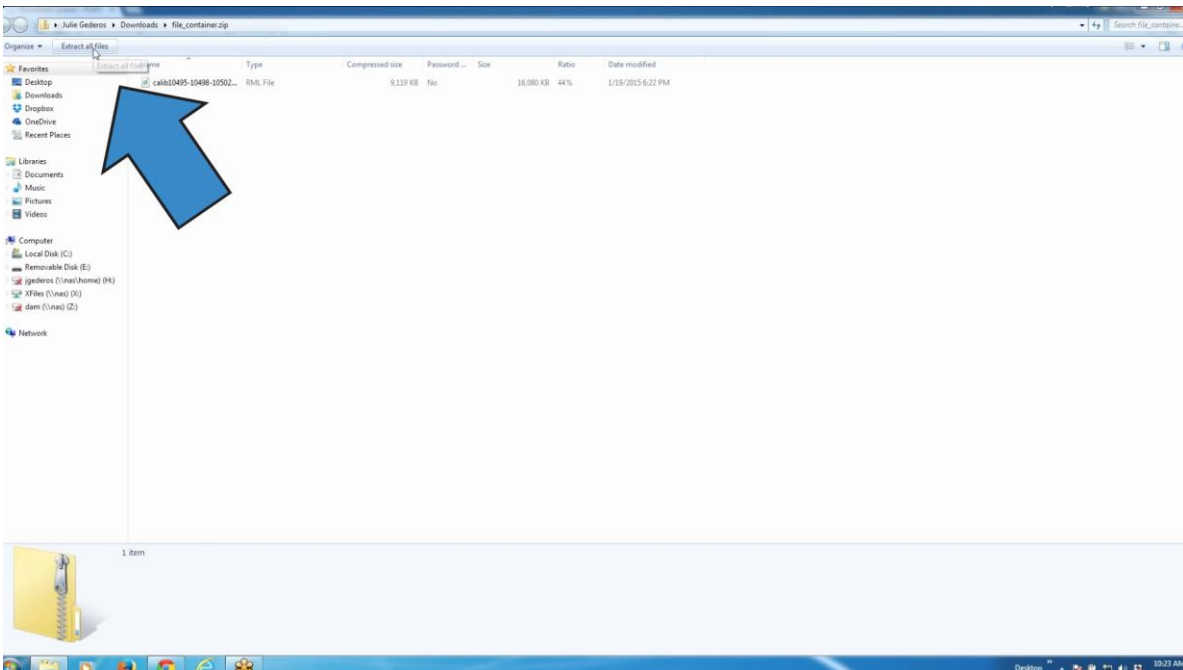

14. Extract the zipped files and save the extracted files to a temporary location

- a. After the files have been successfully imported into VersaWorks, you may delete the files.

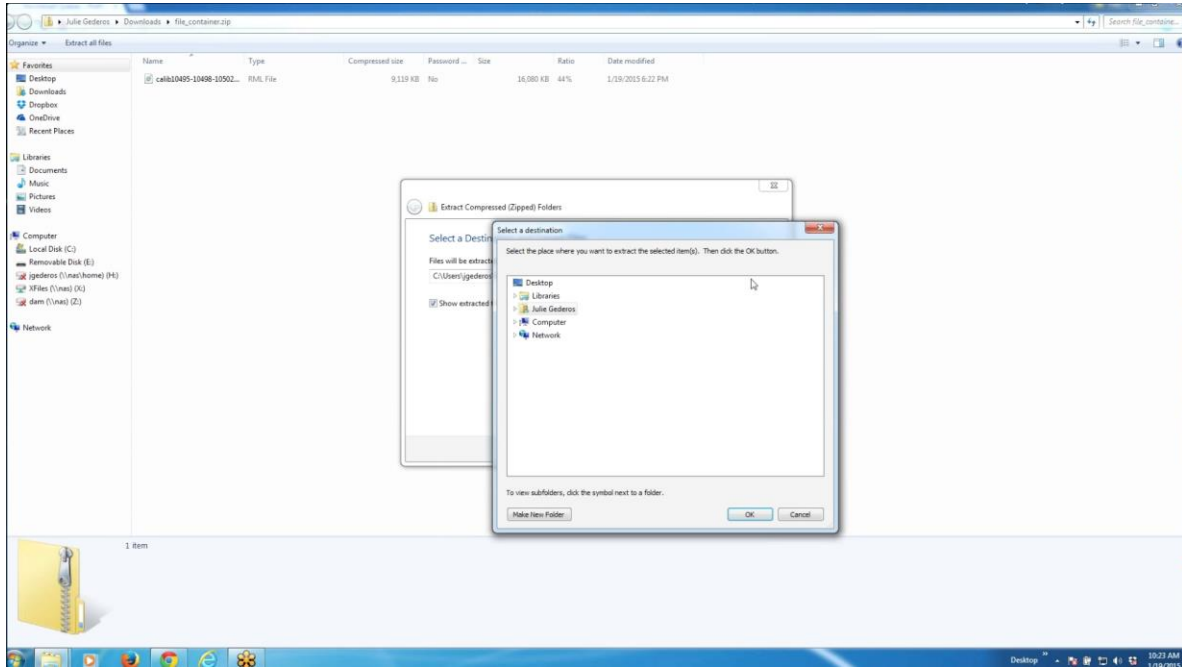

15. Launch Roland VersaWorks

16. Connect to the printer that corresponds with the media profile(s) you want to import

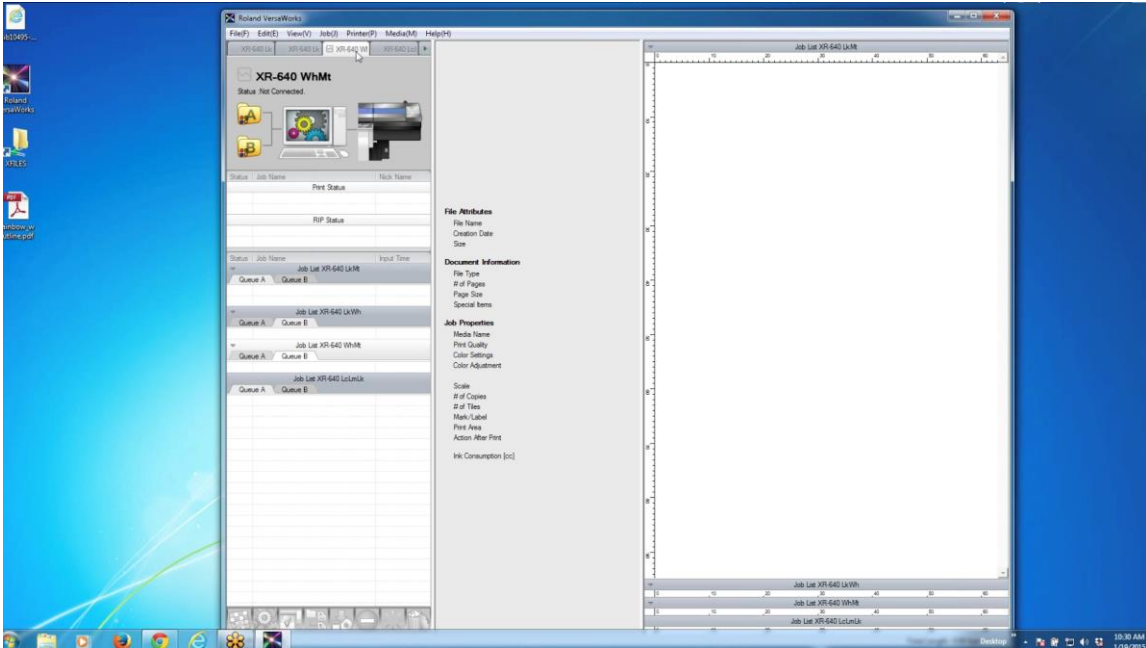

17. Select Media(M) from the main navigation and Media Explorer from the dropdown.

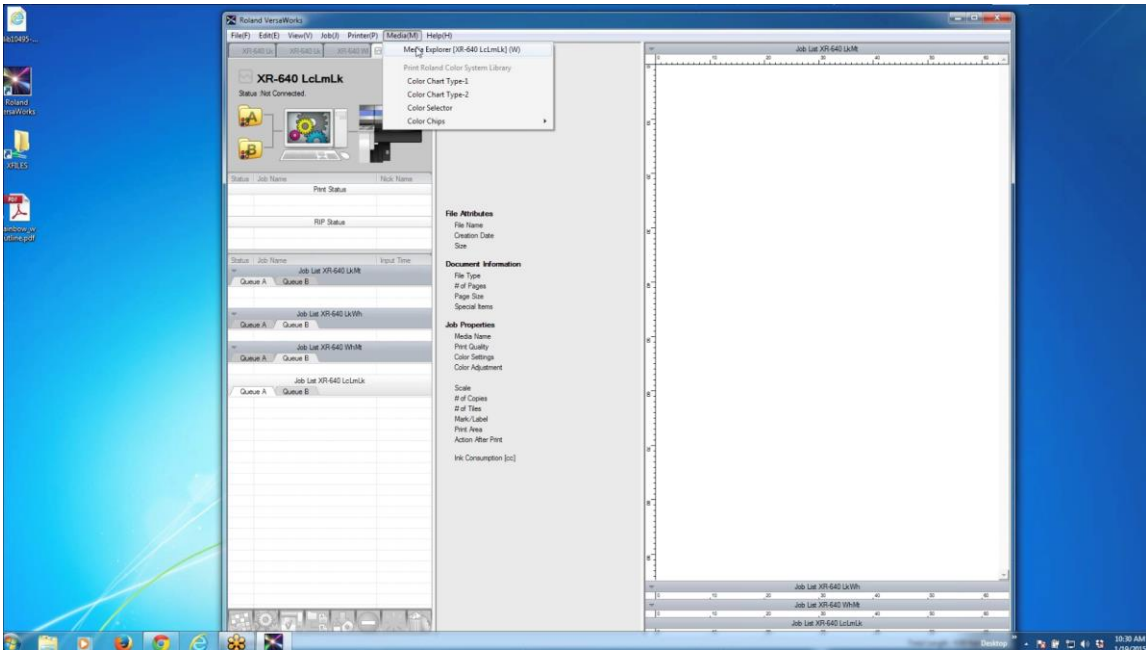

18. Select the folder icon from the Media Explorer window.

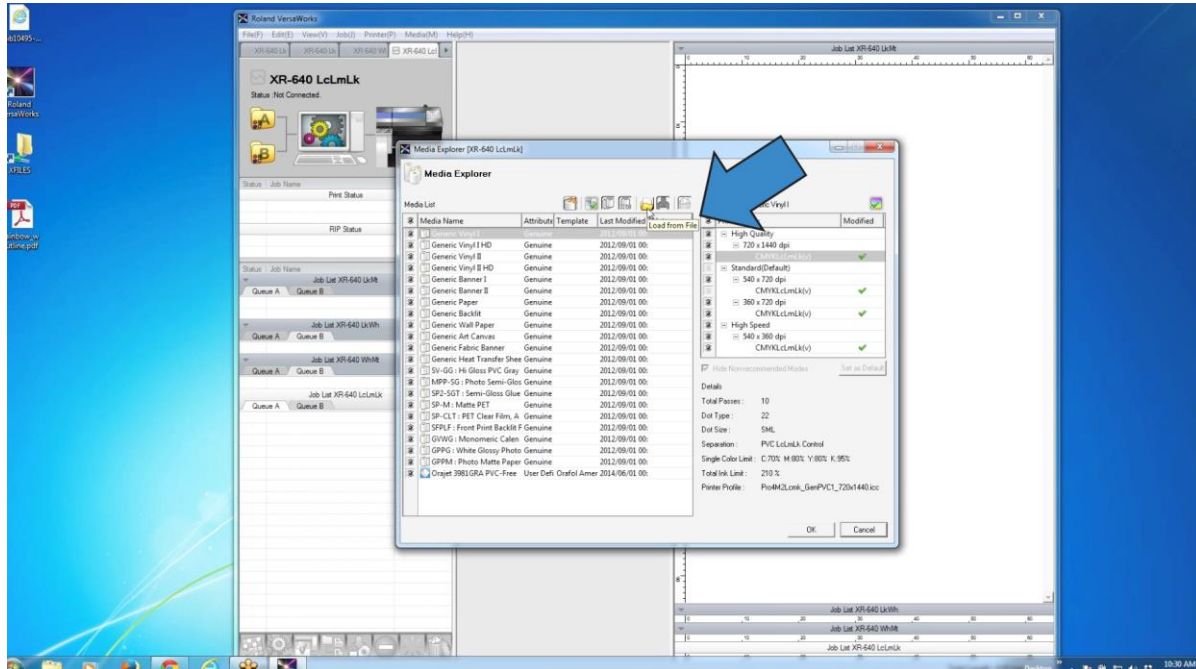

19. Select the media profile(s) you want to import and click “Open.” This operation may take a few minutes. Do not quit the application.

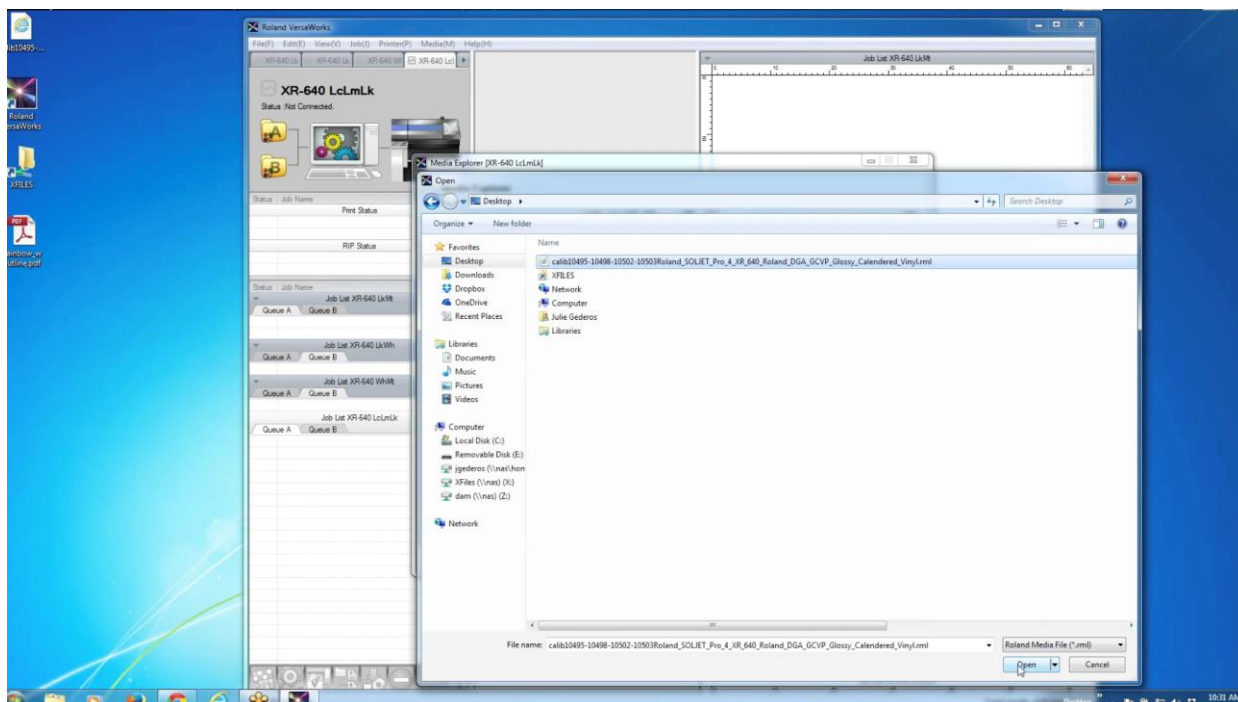

20. You will be automatically returned to the Media Explorer window. Do not click “OK” in the Media Explorer window.

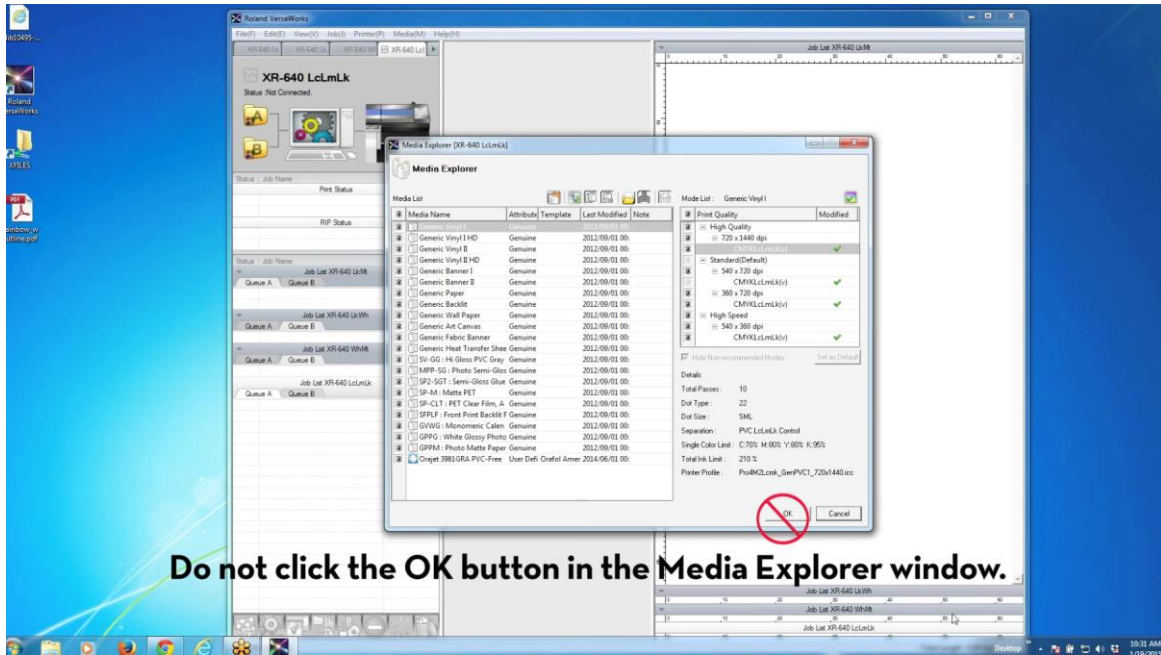

21. Wait until the “Import Media” window appears with the profile you are importing. When the profile has loaded into the new window, click “OK.”

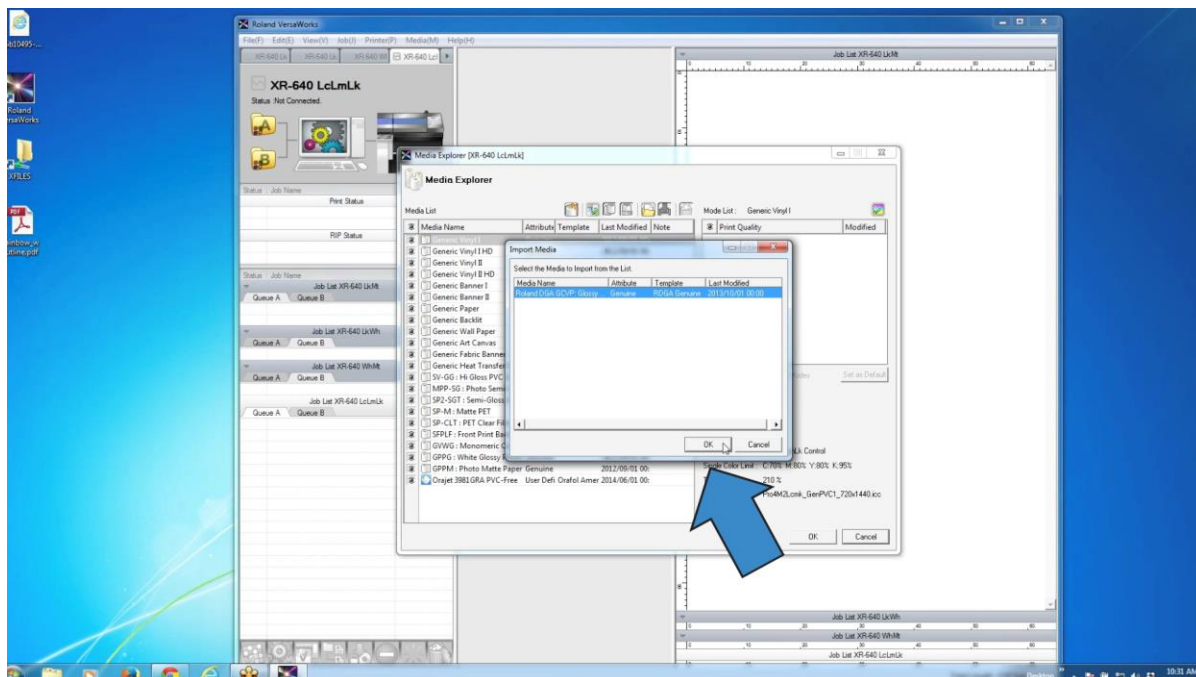

22. If you receive a dialogue box that states the profiles are already installed, click “Yes” to overwrite them.

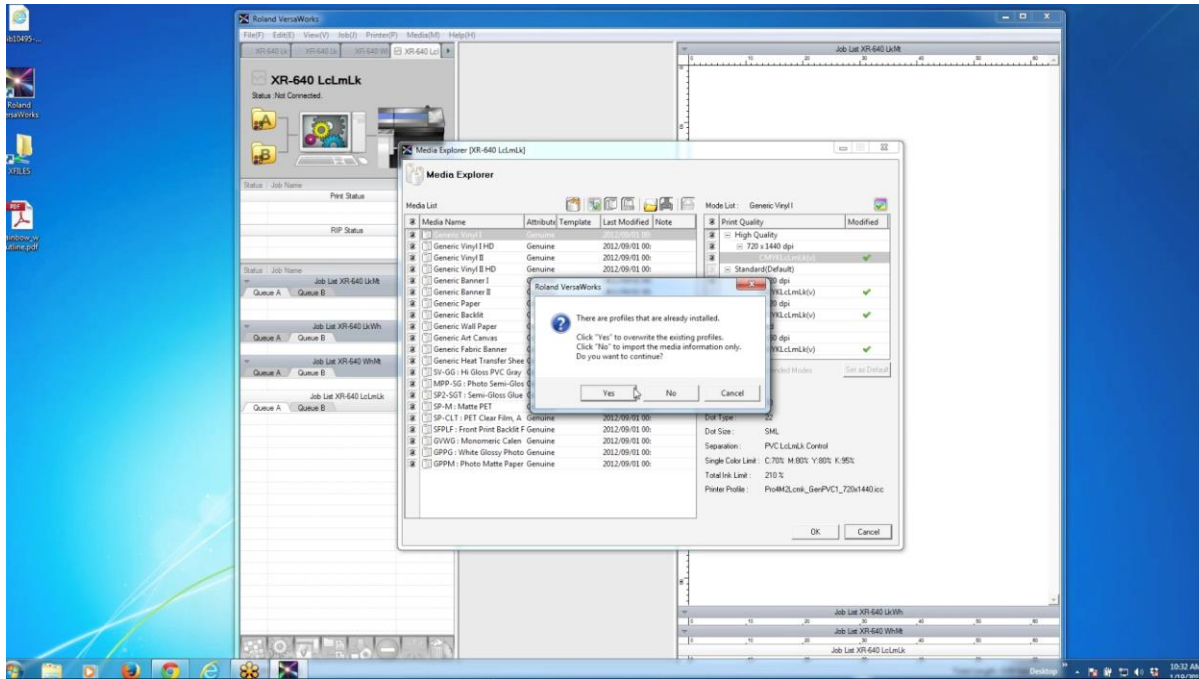

23. You should see your media profile in the Media Explorer window. Now click “OK” in the Media Explorer window.

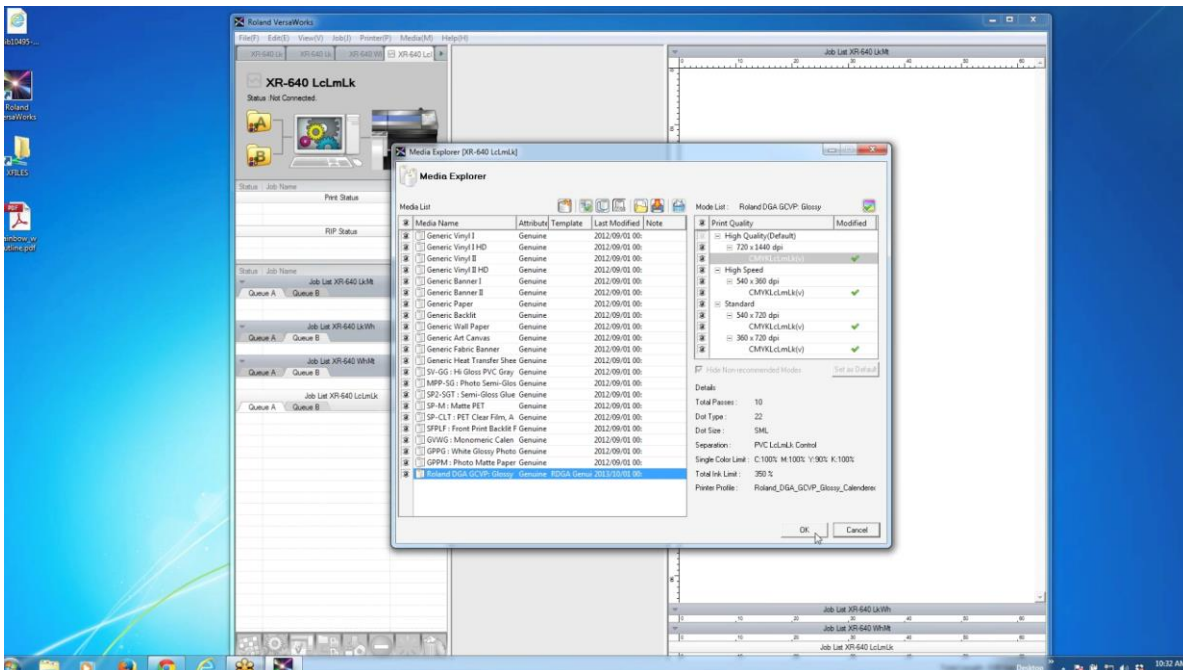

24. A dialogue box will appear asking you if you want to apply all the changes to the current installation. Click “Yes.”

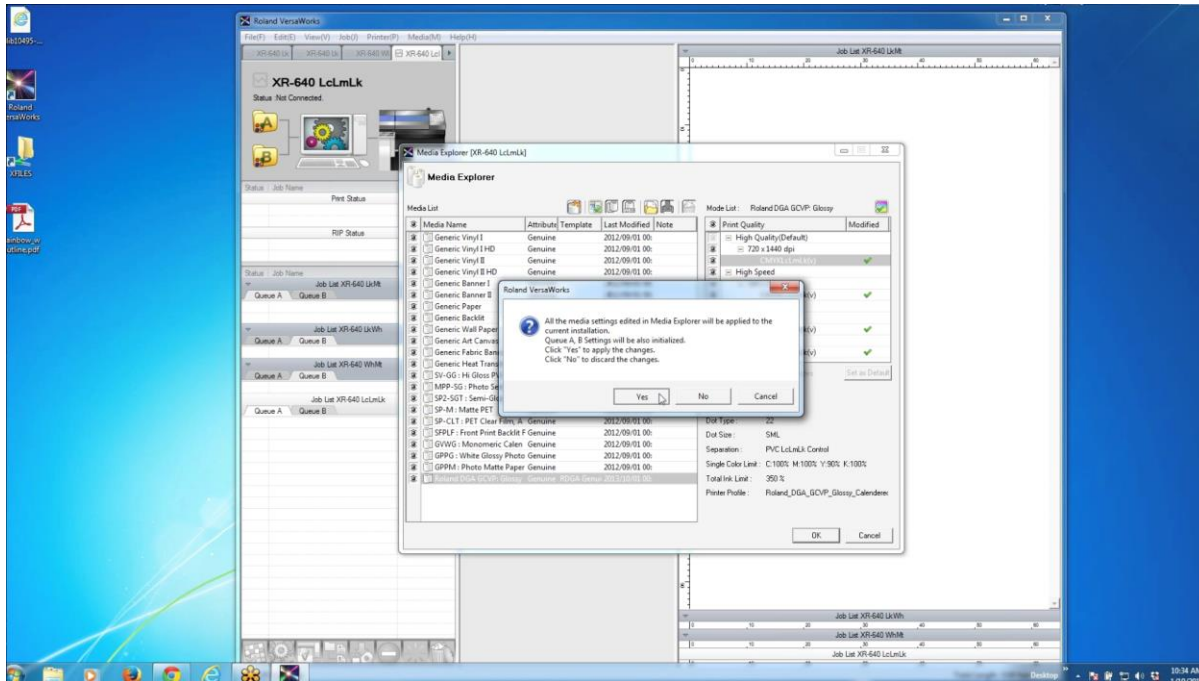

25. The media profile(s) are ready for use! Simply drag and drop a print file into VersaWorks.

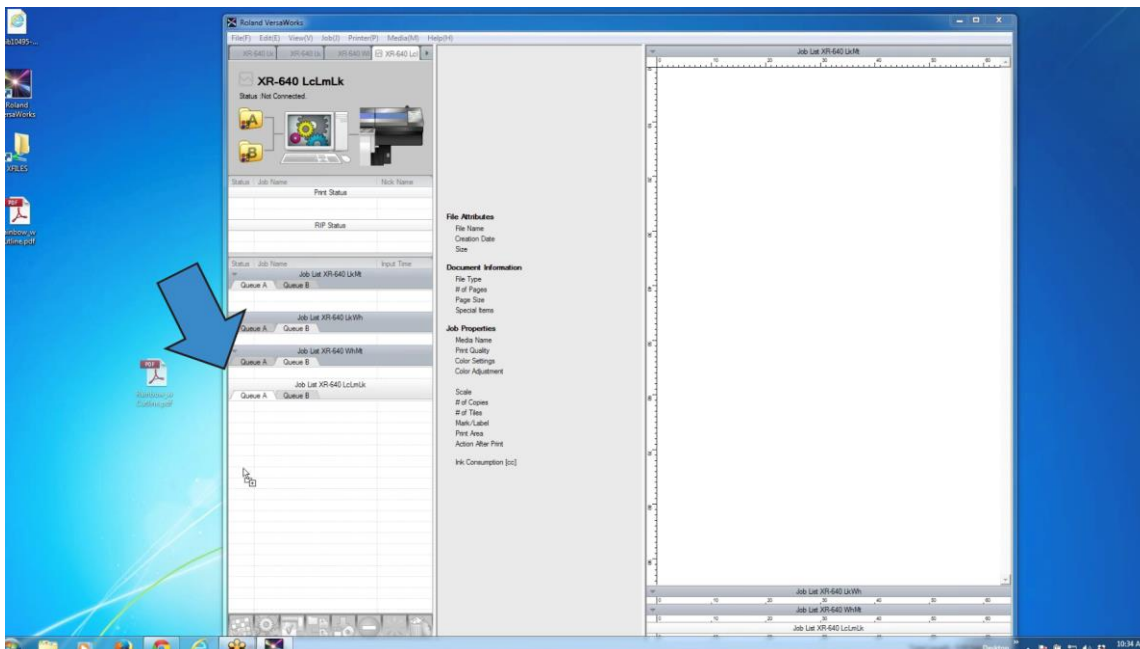

26. Open your print job and select the Quality tab. Your media profile will appear in the Media Type drop down and is now ready for use!

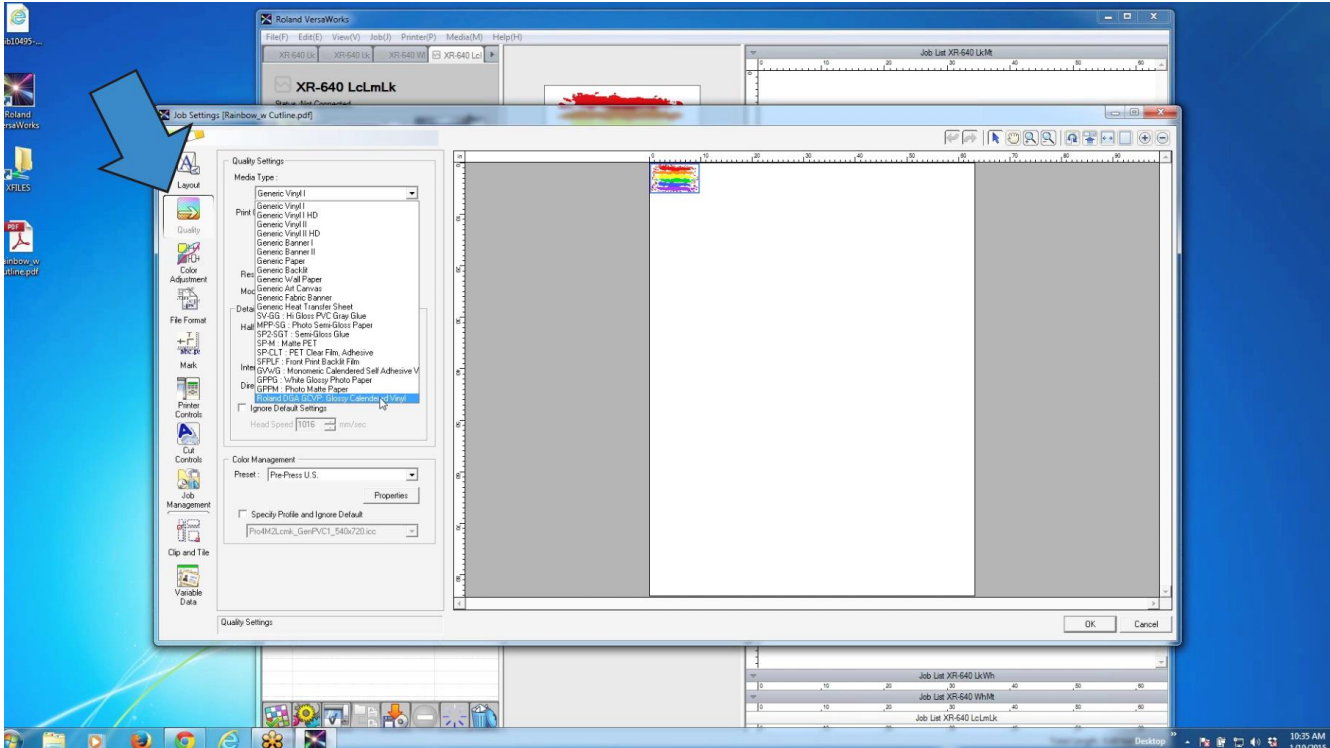

27. You will find additional support resources on the support tab on the Roland Profile Center website.

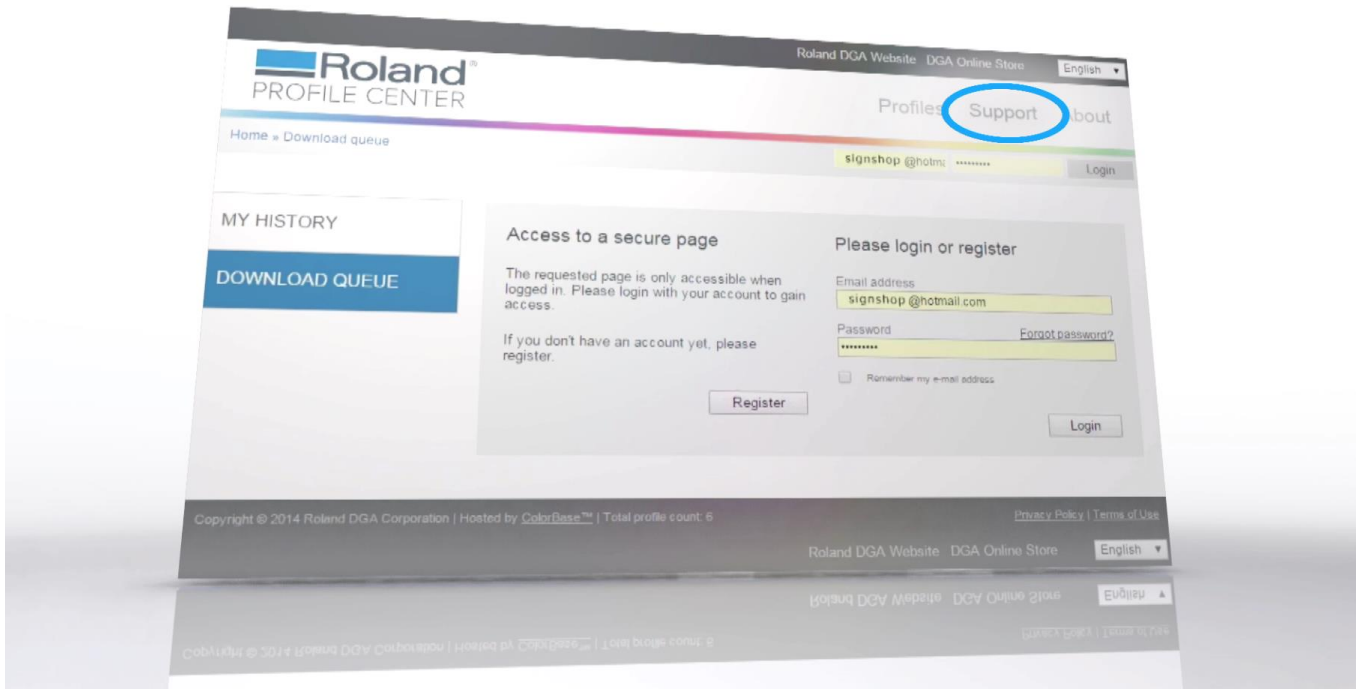

28. Visit www.rolandprofilecenter.com and download your favorite media profiles today.